

# Rayat Shikshan Sanstha's Mahatma Phule Mahavidyalaya, Pimpri, Pune-17

## Women Staff and Students Facilities

### a. Safety Measures

- (i) For safety and security purpose the Institute provides **CCTV surveillance** in college campus.
- (ii) For the Safety of girls **Identity Cards** are compulsory at the entrance gate of the college.
- (iii) **Anti-Sexual Harassment cell** is constituted in the college to address the complaints filed by the Girl students. All ladies teachers are the members of this committee. Displayed their mobile number on the Notice-board and Institute-website. Girls can complaint if they have any difficulty.
- (iv) Medical checkup is compulsory for First Year Students of UG and PG, which is arranged by the institute.
- (v) **NSS unit** is functional and active. One of the **program officers is women-teacher**. She aware girl about her safety and security in the program organized by NSS.
- (vi) Security Awareness Training Programs like **Nirbhay Kanya Abhiyan** is conducted by the Institute.



CCTV at Entrance



CCTV in the BBA (CA) Computer Lab.



**b. Counselling:**

D) A new **counselling center** was set up by department of Psychology during the academic year 2020-21. Through the counselling center various programs for students and staff were conducted. On occasion of Mental Health Day raised awareness of mental health issues and organized online lectures in support of mental health.

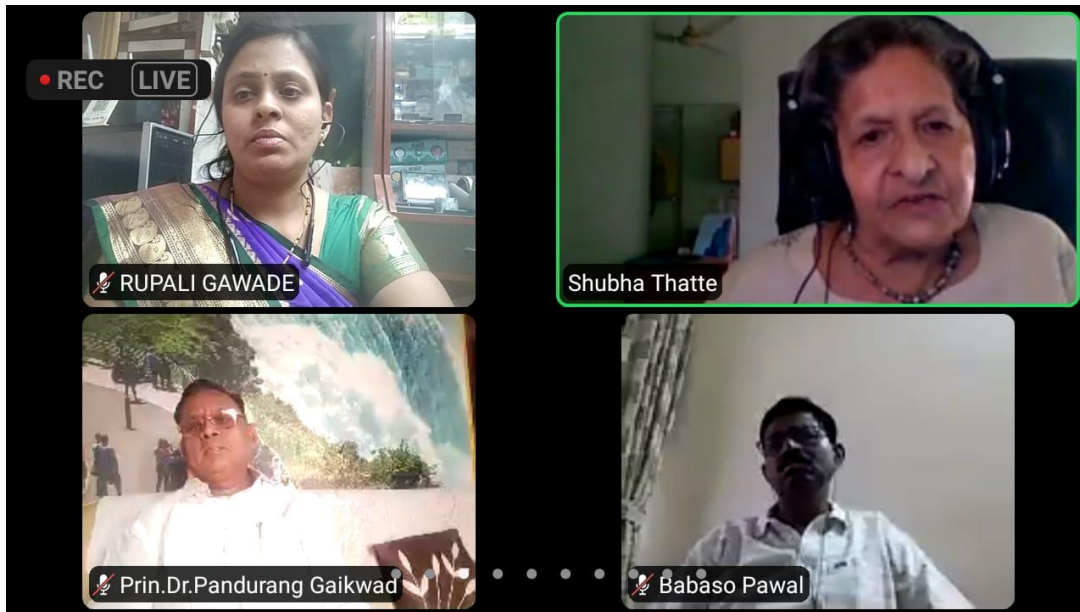

II) **Women Empowerment cell** has a mechanism to solve problems of women students by counselling and to address both personal and career related issues. Seminars, talks by experts and interactions with renowned counsellors help to create awareness among the students and staff about gender related issues.

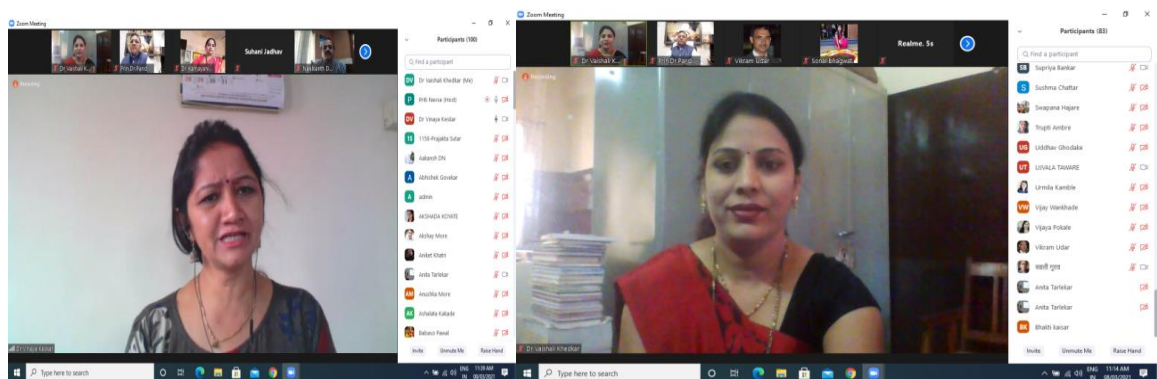

**Dr. Vinaya Keskar**  
(Editor and Social Worker)

**Dr. Vaishali Khedkar**  
(Chairman, Women Forum)



### c. Common Passage for Girl Students & Women Staff:

Common passage is available for girl students and women staff for refreshment.



Common Passage

**d. Any other relevant information which supports gender equity:**

**Gender Equity Programmes:**

<b>Template</b>					
<b>Title of the program</b>	<b>Period</b>		<b>Number of Participants</b>		
	<b>From</b>	<b>To</b>	<b>Female</b>	<b>Mail</b>	<b>Total</b>
<b>Inspirational Lectures</b>	4/1/2021	4/1/2021	86	46	132
<b>Women Empowerment</b>	8/3/2021	8/3/2021	92	32	124
<b>Motivational Speech</b>	12/4/2021	12/4/2021	88	58	146
<b>Self-Employment and Entrepreneurship Development</b>	10/11/2020	10/11/2020	95	70	165
<b>World Mental Health Day</b>	10/10/2020	10/10/2020	77	25	102
<b>Morale Boosting Lecture</b>	27/01/2021	27/01/2021	15	10	25
<b>Understanding Mental Health</b>	15/02/2021	15/02/2021	66	42	108
<b>Corona and Mental Health</b>	27/04/2021	27/04/2021	90	68	158
<b>NSS</b>	Jun-20	Apr-21	118	132	250

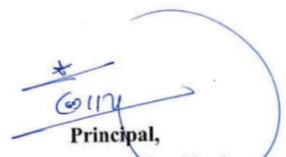

  
**Principal,**  
**Mahatma Phule Mahavidyalaya,**  
**Pimpri Pune-17**