



Rayat Shikshan Sanstha's

Mahatma Phule Mahavidyalaya, Pimpri Pune-17

Feedback Analysis of – “STUDENT'S SUGGESTIONS ON CURRICULUM RESTRUCTURING”

Academic Year 2020-2021

1. Email address – Total – 626
2. Name – Total 626
3. Mobile No: -Total 626
4. Email-Id - Total 626
5. Departments-

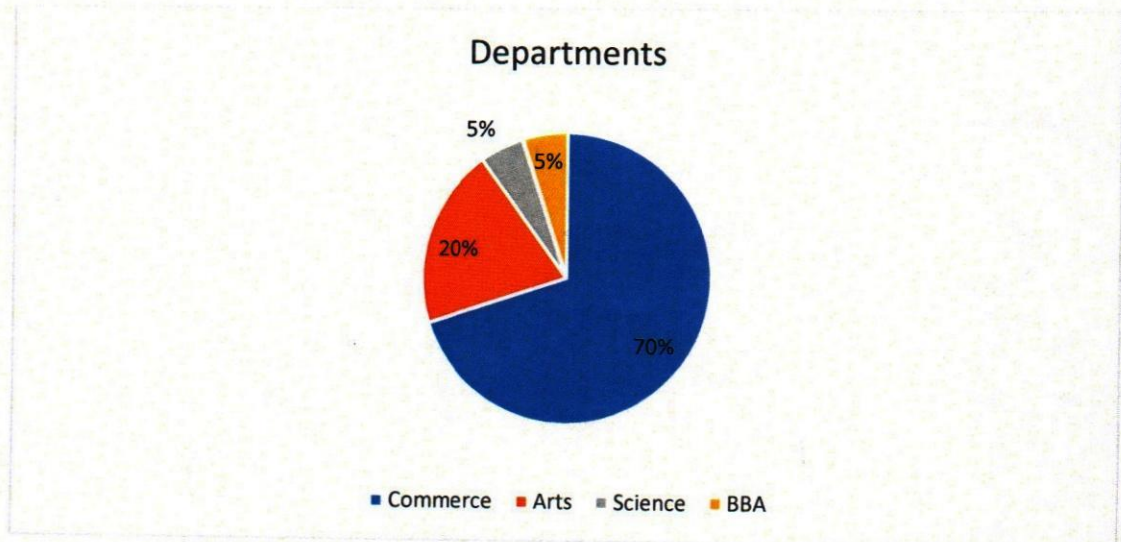

6. Are you satisfied with current syllabus?

Are you satisfied with current syllabus?
601 responses

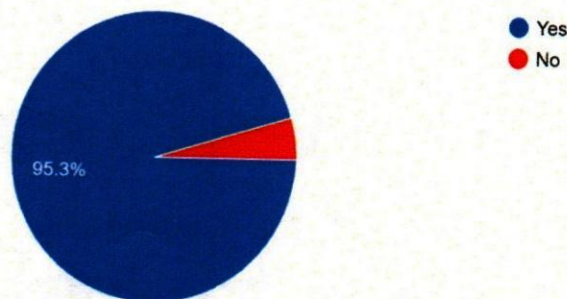

7. Suggestion for improvement

- Regular teaching all subjects.
- Student attendance compulsory.
- Extra activities involve in syllabus.
- Improve online lecture and co-ordination.
- You can please make the video of that lecture which you take regularly ,so that is more helpful for that students which will do job now.
- Here are some improvements in online lecture .
- Timing of class is not comfortable for those students who work for 2ndship like 2 pm to 9 pm, so all class should be taken at morning period

Smoraj

Chairperson

Feedback Committee

NW

(Dr. Neelkanth Dahale)

Co-ordinator, IQAC

Mahatma Phule Mahavidyalaya
Co-ordinator
Pimpri, Pune-411 017.

6/11/20
Principal



Mahatma Phule Mahavidyalaya
Pimpri-411017



Rayat Shikshan Sanstha,s

Mahatma Phule Mahavidyalaya, Pimpri Pune-17

Feedback Analysis of – “TEACHER’S FEEDBACK ON CURRICULUM”

Academic Year 2020-2021

1. Email address – Total – 52
2. Name – Total 52
3. Mobile No: -Total 52
4. Email-Id - Total 52
5. Departments-

Department of
51 responses

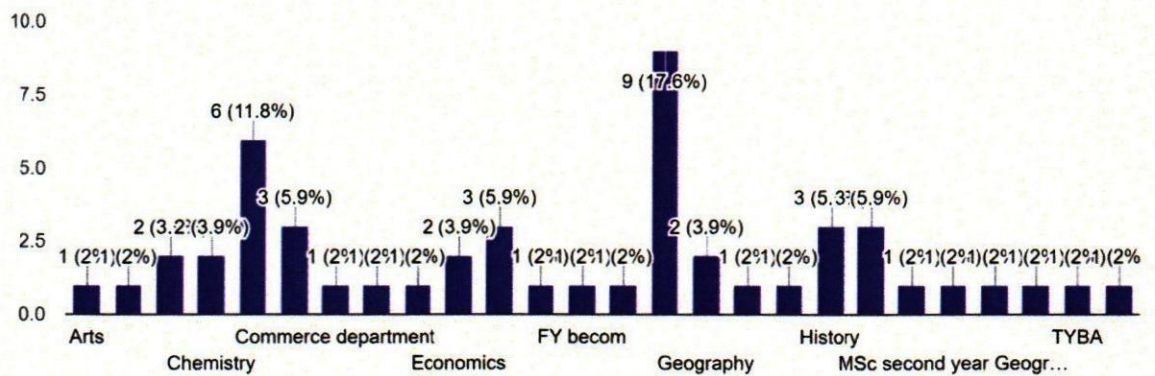

6. Total Teaching Experience (in years):

Total Teaching Experience (in years):

34 responses

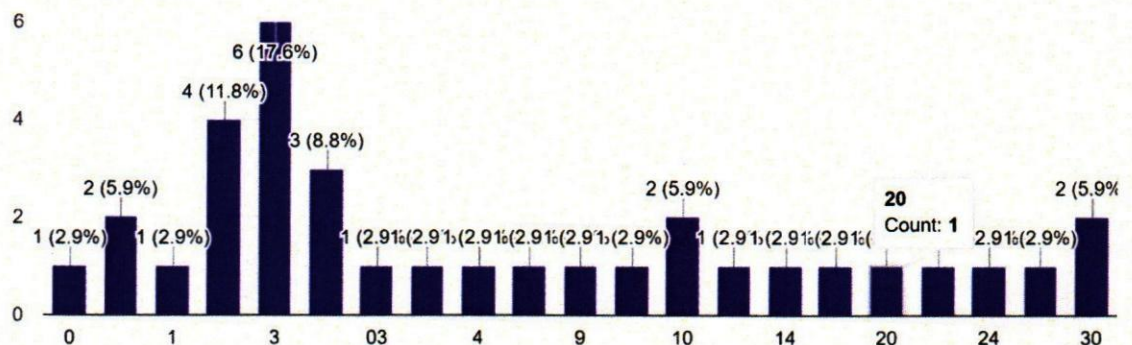



7. Faculty:

Faculty:
51 responses

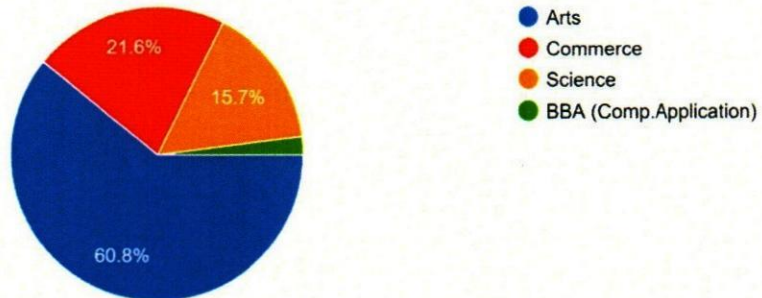

8. Are you Satisfied with current Syllabus?

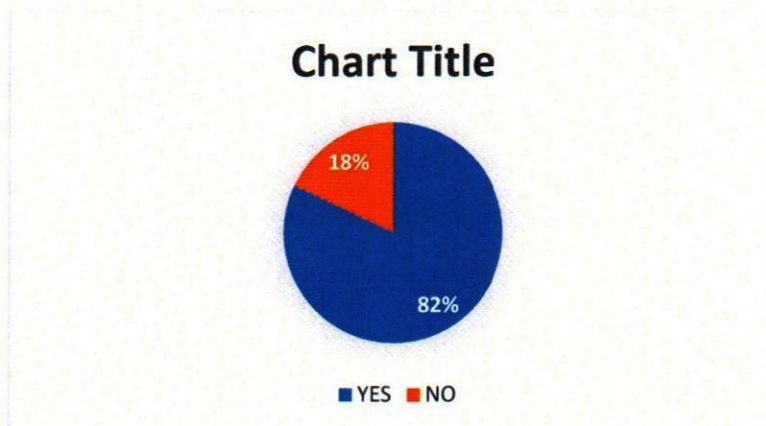

9. Suggestions regarding syllabus and restructuring:

- Majority of Indian poems should be prescribed.
- Must be practical based
- Syllabus must be Industry Oriented
- Syllabus should be restructured.

Jmoraj

Chairperson

Feedback Committee

DM

(Dr. Neelkanth Dahale)

Co-~~IQAC~~ Coordinator, IQAC
Mahatma Phule Mahavidyalaya
Pimpri, Pune - 411017.

611

Principal

Mahatma Phule Mahavidyalaya

Pimpri-411017





Rayat Shikshan Sanstha,s

Mahatma Phule Mahavidyalaya, Pimpri Pune-17

Feedback Analysis of – “Employer’s feedback on Curriculum”

Academic Year 2020-2021

1. Email address – Total – 23
2. Name – Total 23
3. Mobile No: -Total 23
4. Email-Id - Total 23
5. Subjects-

Subject

14 responses

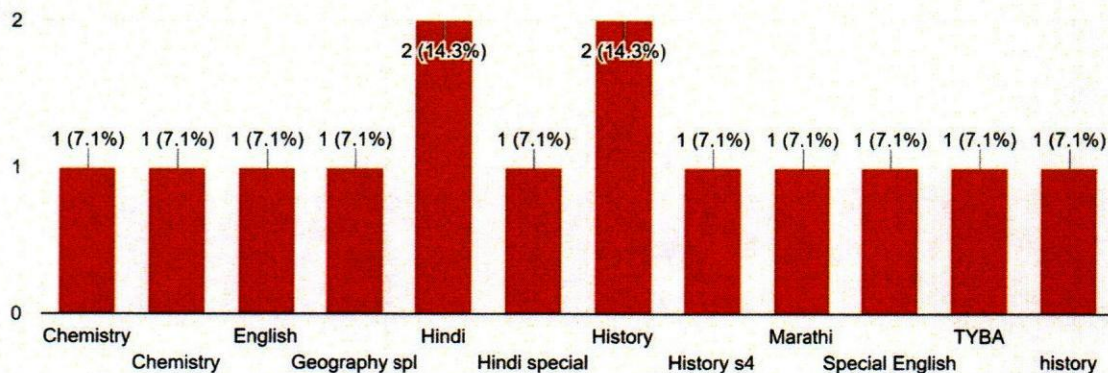



6. The Syllabus is capable of adding learning Values (i.e., Skills, Fundamental Subject Knowledge, Technical Knowledge)

The Syllabus is capable of adding learning Values (i.e. Skills, Fundamental Subject Knowledge, Technical Knowledge)

21 responses

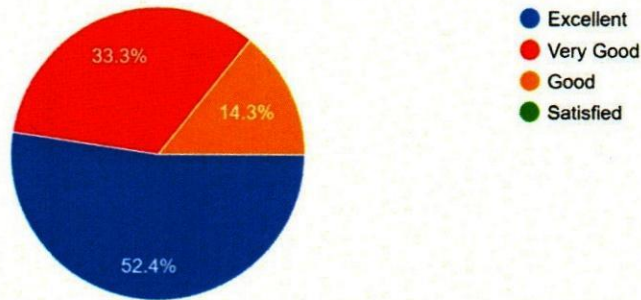

7. The Curriculum promotes and encourages Industry.

The Curriculum promotes and encourages Industry.

18 responses

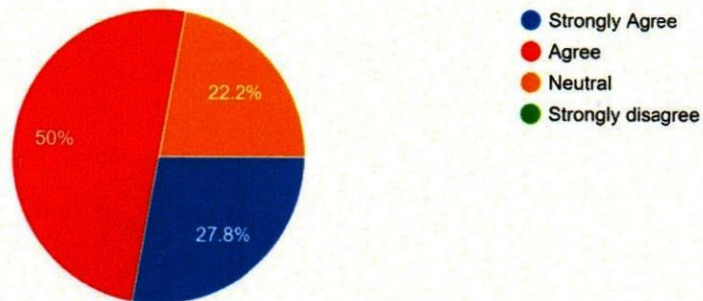

8. Currant Syllabus need based

Currant Syllabus need based

20 responses

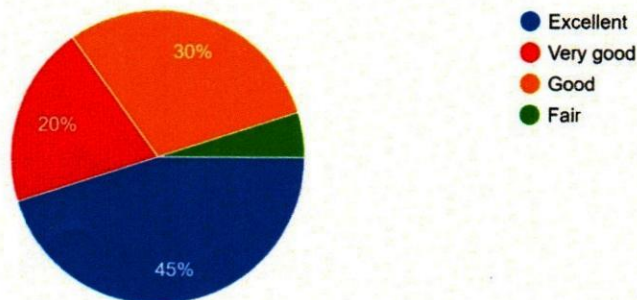

9. The curriculum is effective for the development of entrepreneurship.

The curriculum is effective for the development of entrepreneurship.

20 responses

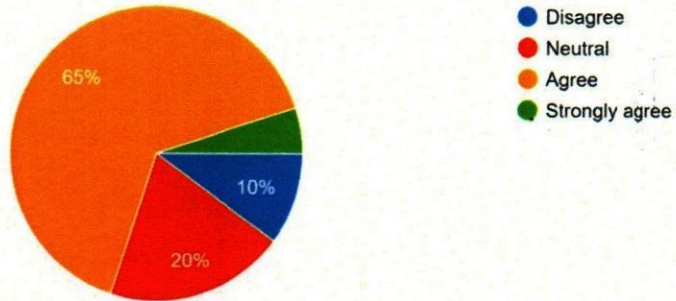

10. Suggestion on Curriculum design and development if any.

Suggestion on Curriculum design and development if any.

11 responses

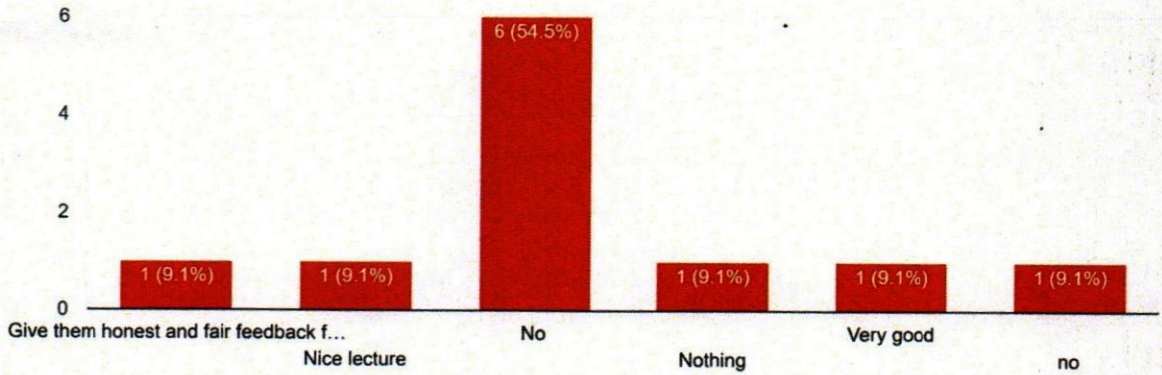

J. Morad
Chairperson

Feedback Committee

DW
(Dr. Neelkanth Dahale)

Co-ordinator, IQAC
Mahatma Phule Mahavidyalaya
Pimpri, Pune-411 017.

Co-ordinator

G. V. ...
Principal

Mahatma Phule Mahavidyalaya

Pimpri-411017





Rayat Shikshan Sanstha,s

Mahatma Phule Mahavidyalaya, Pimpri Pune-17

Feedback Analysis of – “ALUMNI FEEDBACK ON CURRICULUM”

Academic Year 2020-2021

1. Email address – Total Students – 63

2. Name of Departments-

Department of
62 responses

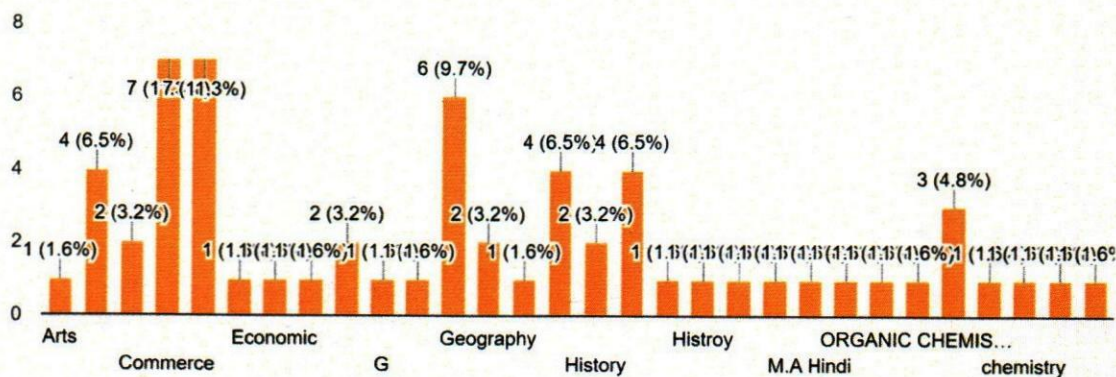

3. Name of The Students – Total 63

4. Mobile No: -Total 63

5. Email-Id - Total 63

6. Year of Graduation: 2020-21

7. Faculty



Faculty
62 responses

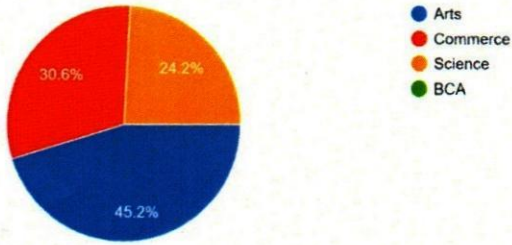

8. Year of Graduation:

Year Of Graduation:
60 responses



9. Are you satisfied with current syllabus?

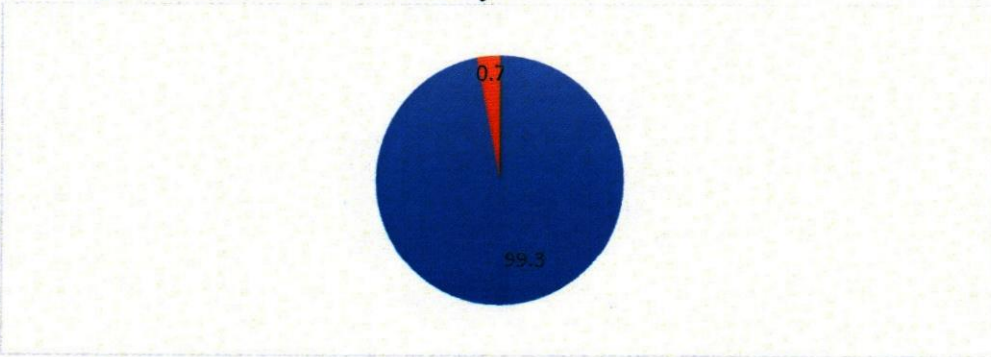

8. Suggestions Regarding Syllabus and Restructuring:

1. Need to be more practical knowledge.so we can stand in today's market
2. Use more ICT tools for teaching
3. Theory adds
4. Cover syllabus time to time
5. Eliminate unnecessary syllabus
6. Do every activity practically
7. Syllabus is well formed but the staff should follow that syllabus pattern
8. Start study room for girls

Jmoraj
Chairperson
Feedback Committee

DW
(Dr. Neelkanth Dahale)
Co-ordinator, IQAC
IQAC
Mahatma Phule Mahavidyalaya
Pimpri, Pune-411017.

614
Principal



Mahatma Phule Mahavidyalaya

Pimpri-411017