



Rayat Shikshan Sanstha,s

Mahatma Phule Mahavidyalaya, Pimpri Pune-17

## Feedback Analysis of – “STUDENT’S SUGGESTIONS ON CURRICULUM RESTRUCTURING”

Academic Year 2019-2020

1. Email address – Total – 1176
2. Name – Total 1176
3. Mobile No: -Total 1176
4. Email-Id - Total 1176
5. Departments-

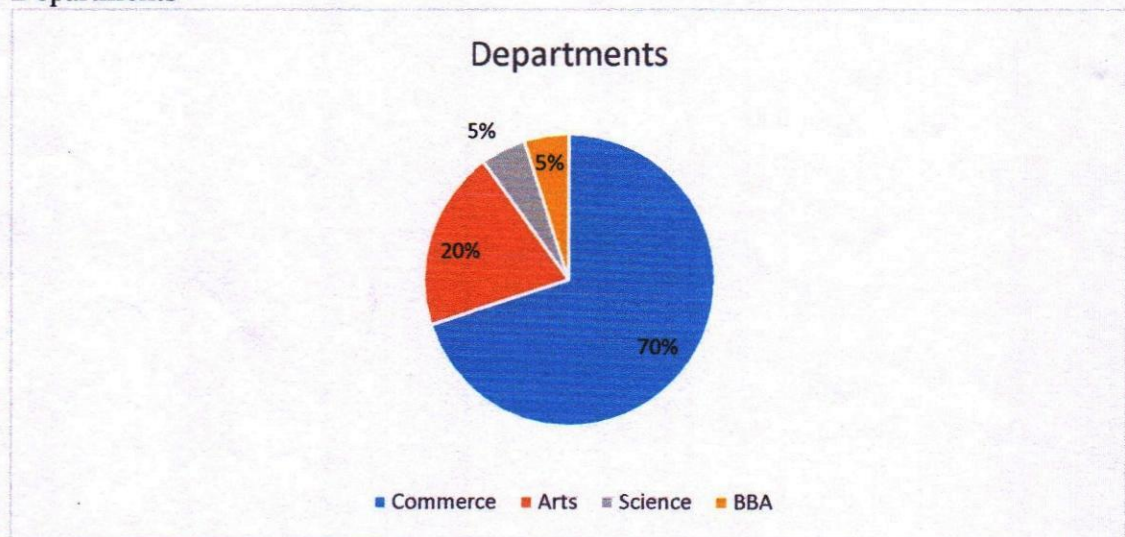

### 6. Are you satisfied with current syllabus?

Are you satisfied with current syllabus?

1,066 responses

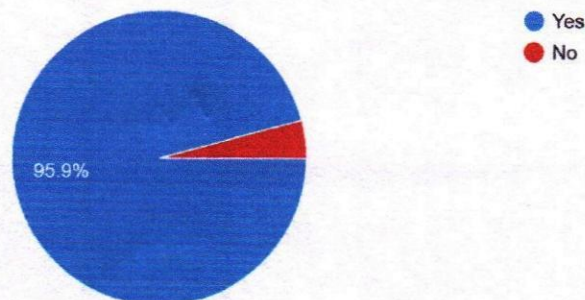



7. Suggestions for improvement: -

Speaking in English

Use projector and E-learning

Teach in English to Marathi

Camera are not working

E study Use of projector

Canteen facilities. Clean benches every day. Celebration with teacher and student all functions. Celebrate to yoga day..... Regular checking in identity Identity card compulsory

give more practical knowledge not projects

Started GIS Degree Class

**Chairman**

Chairman

Feedback Committee

Mahatma Phule Mahavidyalaya  
Pimpri, Pune-411 017.

**IQAC**

**(Dr. Neelkanth Banale)**

Co-ordinator, IQAC  
Mahatma Phule Mahavidyalaya  
Pimpri, Pune-411 017.

**Principal**

Mahatma Phule Mahavidyalaya,

Pimpri, Pune-17

Rayat Shikshan Sanstha,s

Mahatma Phule Mahavidyalaya, Pimpri Pune-17



Feedback Analysis of – “TEACHER’S FEEDBACK ON CURRICULUM”

Academic Year 2019-2020

1. Email address – Total – 18
2. Name – Total 18
3. Mobile No: -Total 18
4. Email-Id - Total 18
5. Departments-

Department of  
18 responses

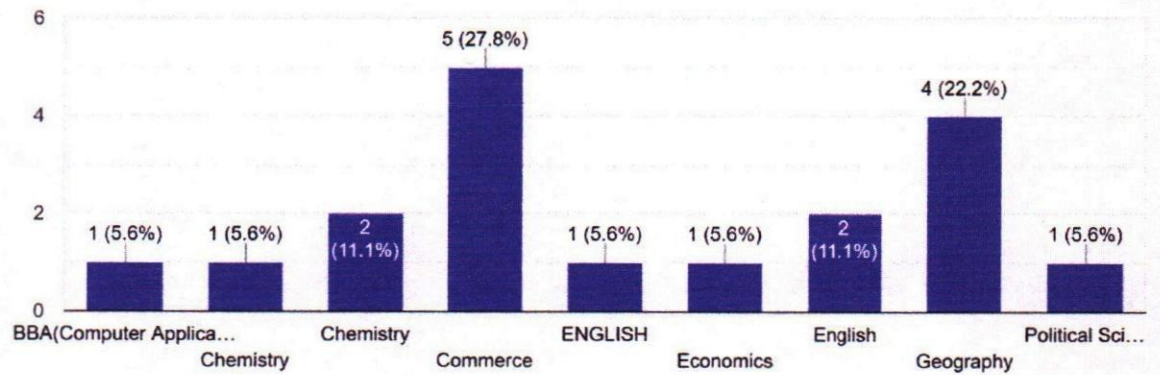

6. Total Teaching Experience (in years):

Total Teaching Experience (in years):

18 responses

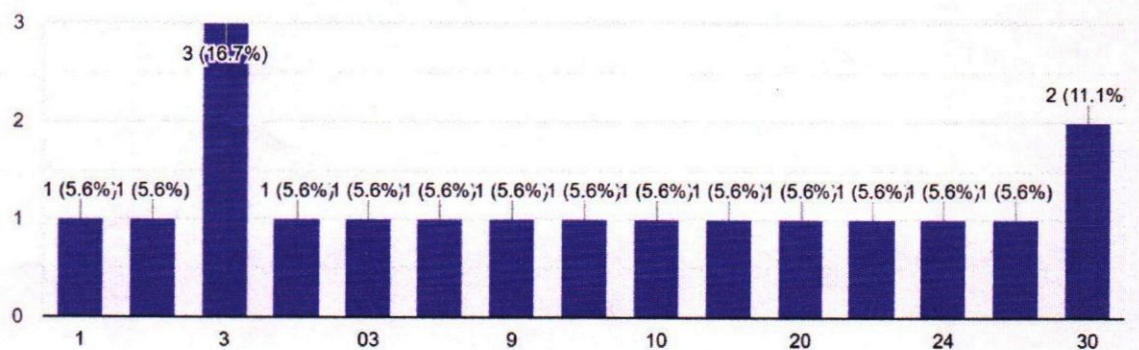

## 7. Faculty:

Faculty:  
18 responses

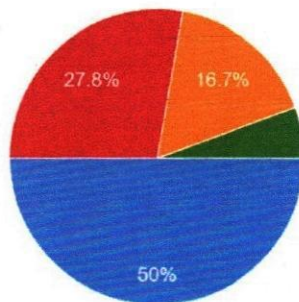

● Arts  
● Commerce  
● Science  
● BBA (Comp.Application)

## 8. Are you Satisfied with current Syllabus?

Did you think the workshop has achieves the programme objectives?  
16 responses

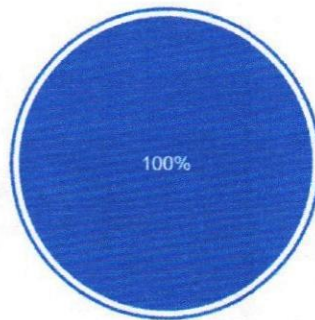

● YES  
● NO

## 9. Suggestions regarding syllabus and restructuring:

Must be practical based  
Syllabus must be Industry Oriented  
Syllabus should be restructured.  
Introduce new topics for .T.Y.B.A Students

Chairman

Feedback Committee

IQAC

(Dr. Neelkanth Dahale)

Co-ordinator, IQAC

Mahatma Phule Mahavidyalaya  
Pimpri, Pune-411 017.

  
Principal

Pimpri, Pune-17



**Rayat Shikshan Sanstha,s**  
**Mahatma Phule Mahavidyalaya, Pimpri Pune-17**  
**Feedback Analysis of – “Employer’s feedback on Curriculum”**  
**Academic Year 2019-2020**

1. Email address – Total – 21
2. Name – Total 21
3. Mobile No: -Total 21
4. Email-Id - Total 21
5. Departments –

Arts	Commerce	Science	BBA	B.Voc	Total
07 (33%)	09 (43%)	04(19%)	01(5%)	00	21

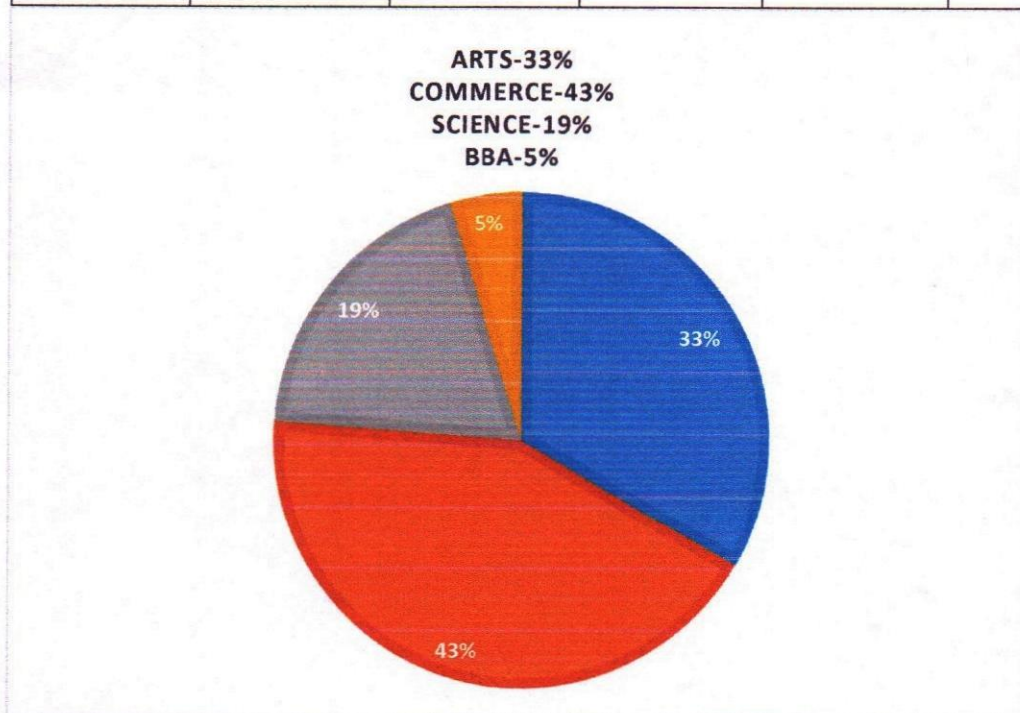

6. The Syllabus is capable of adding learning Values (i.e., Skills, Fundamental Subject Knowledge, Technical Knowledge)



Excellent	Very Good	Good	Satisfied	Total
52.4%	33.3%	14.3	00	100%

The Syllabus is capable of adding learning Values (i.e. Skills, Fundamental Subject Knowledge, Technical Knowledge)

21 responses

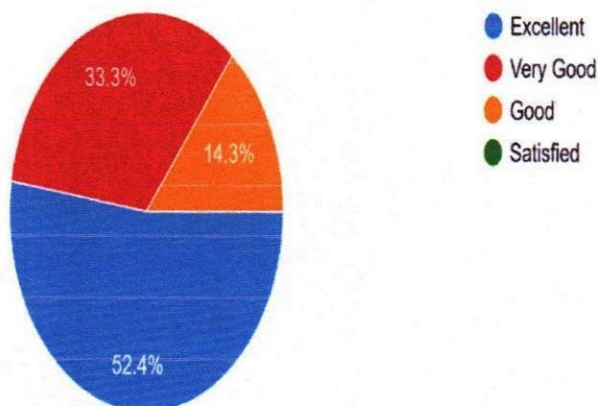

#### 7. The Curriculum promotes and encourages Industry.

Strongly Agree	Agree	Neutral	Strongly Disagree	Total
27.08%	50.00%	22.2%	00	100%



The Curriculum promotes and encourages Industry.

18 responses

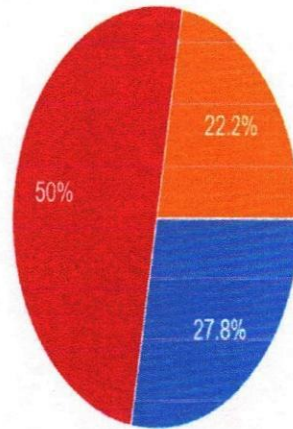

- Strongly Agree
- Agree
- Neutral
- Strongly disagree

### 8. Currant Syllabus need based

Excellent	Very Good	Good	Satisfied	Total
45 %	20 %	30 %	5 %	100%

Currant Syllabus need based

20 responses

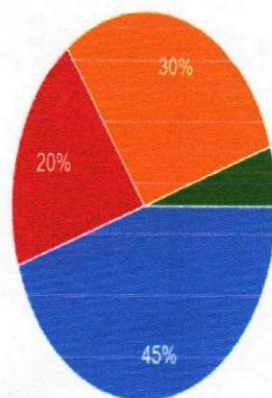

- Excellent
- Very good
- Good
- Fair

9. The curriculum is effective for the development of entrepreneurship.

Disagree	Neutral	Agree	Strongly Agree	Total
10 %	20 %	65 %	5 %	100%

The curriculum is effective for the development of entrepreneurship.

20 responses

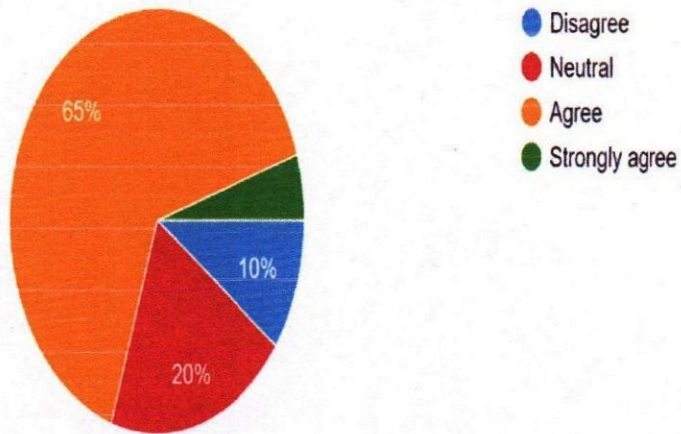

10. Suggestion on Curriculum design and development if any.

- Use PPT Presentation

*[Handwritten Signature]*

**Chairman**  
Feedback Committee  
Mahatma Phule Mahavidyalaya  
Pimpri, Pune-411 017.

*[Handwritten Signature]*

**(Dr. Neelkanth Danale)**  
Co-ordinator, IQAC  
Mahatma Phule Mahavidyalaya  
Pimpri, Pune-411 017.



*[Handwritten Signature]*  
**Principal**  
MAHATMA PHULE MAHAVIDYALAYA  
PIMPRI, PUNE-411 017.





Rayat Shikshan Sanstha,s

Mahatma Phule Mahavidyalaya, Pimpri Pune-17

Feedback Analysis of – “ALUMNI FEEDBACK ON CURRICULUM”

Academic Year 2019-2020

1. Email address – Total Students – 419

2. Name of Departments-

Arts	Commerce	Science	BCA	Total
02	411	03	03	419

Faculty

419 responses

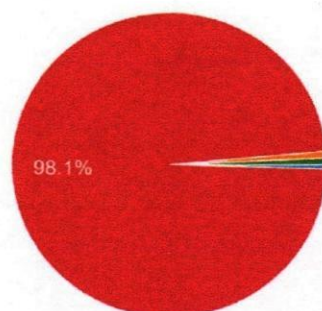

3. Name of The Students – Total 419

4. Mobile No: -Total 419

5. Email-Id - Total 419

6. Year of Graduation: 2019-20

7. Are you satisfied with current syllabus?

Yes	No	Total
416	03	419

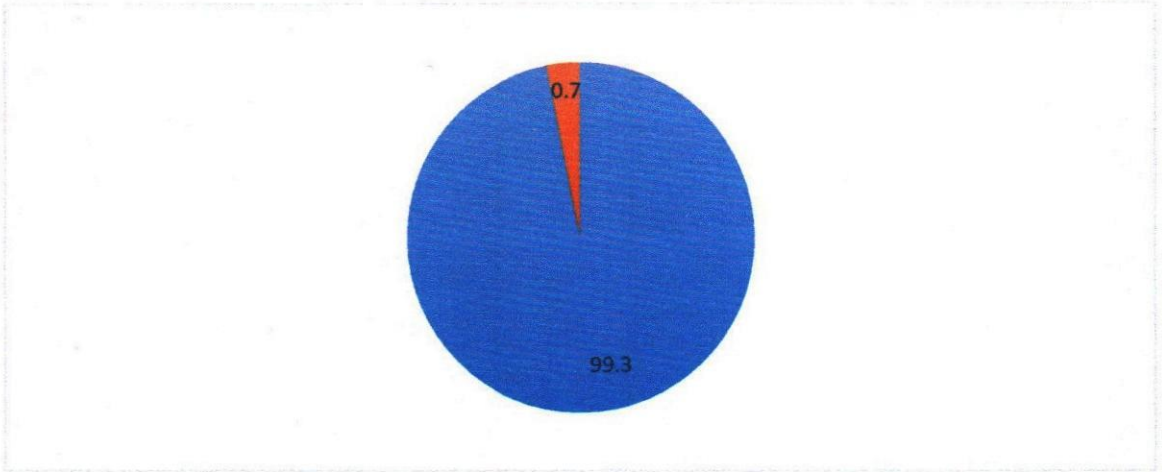

8. Suggestions Regarding Syllabus and Restructuring:

1. Good syllabus for all students for future
2. In Commerce so many writing work is there. In Commerce we have to focus on tally and other effective short-term courses like speaking English course and other courses
3. It's good and we are satisfied.
4. Theory add
5. Cover syllabus time to time
6. Eliminate unnecessary syllabus
7. Everything is good
8. Use of LCD
9. Do every activity practically
10. Syllabus is well formed but the staff should follow that syllabus pattern
11. Start study room for girls
12. Use of projection

*J. Moraj*

**Chairman**

Feedback Committee  
Mahatma Phule Mahavidyalaya  
Pimpri, Pune-411 017.

*DN*

**IQAC**

**(Dr. Neelkanth Dahale)**  
Co-ordinator, IQAC

Mahatma Phule Mahavidyalaya  
Pimpri, Pune-411 017.



*B. J. J.*  
**Principal**

Mahatma Phule Mahavidyalaya,  
Pimpri, Pune-17